

# Patient report

Bio-Rad                      DATE: 10/13/2019  
D-10                         TIME: 07:21 PM  
S/N: #DJ4I016123        Software version: 4.30-2  
Sample ID:                 10518065  
Injection date             10/13/2019 07:18 PM  
Injection #: 61             Method: HbA1c  
Rack #: ---                 Rack position: 3

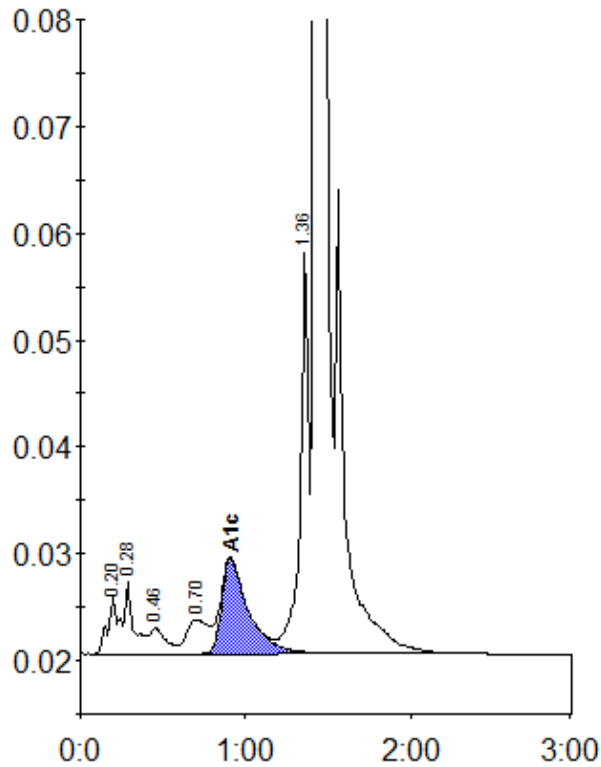

Peak table - ID: 10518065

Peak	R.time	Height	Area	Area %
A1a	0.20	5413	25586	1.1
A1b	0.28	6822	25414	1.1
F	0.46	2404	16304	0.7
LA1c/CHb-1	0.70	3182	29601	1.2
A1c	0.91	8907	99813	5.8
P3	1.36	37502	133922	5.6
A0	1.43	675462	2041744	86.1
Total Area:		2372383		

Concentration:	%
A1c	5.8